

Licensing Act 2003  
**Premises Licence**

**LEIPRM1306**



Local Services & Enforcement  
 Leicester City Council  
 Phoenix House  
 1 King Street  
 Leicester  
 LE1 6RN

(0116) 4543040  
[licensing@leicester.gov.uk](mailto:licensing@leicester.gov.uk)

Part 1 - Premises Details

POSTAL ADDRESS OF PREMISES, OR IF NONE, ORDNANCE SURVEY MAP REFERENCE OR DESCRIPTION

**Pyramid Lounge (The)**

8 - 10 Millstone Lane, Leicester, LE1 5JN.

WHERE THE LICENCE IS TIME LIMITED THE DATES

Not applicable

Expires **no expiry**

LICENSABLE ACTIVITIES AUTHORISED BY THE LICENCE

- an exhibition of a film
- a performance of live music
- any playing of recorded music
- a performance of dance
- entertainment of a similar description to that falling within a performance of live music, any playing of recorded music or a performance of dance
- provision of late night refreshment
- the supply of alcohol

THE TIMES THE LICENCE AUTHORISES THE CARRYING OUT OF LICENSABLE ACTIVITIES

Activity (and Area if applicable)	Description	Time From	Time To
B. Exhibition of films (Indoors)	Unrestricted	Midnight	Midnight
E. Performance of live music (Indoors)	Unrestricted	Midnight	Midnight
F. Playing of recorded music (Indoors)	Unrestricted	Midnight	Midnight
G. Performance of dance (Indoors)	Unrestricted	Midnight	Midnight
H. Entertainment of a similar description to that falling within E, F, or G (Indoors)	Unrestricted	Midnight	Midnight
I. Late night refreshment (Indoors)	Unrestricted	11:00pm	5:00am
J. Supply of alcohol for consumption ON the premises only	Unrestricted	Midnight	Midnight



Licensing Act 2003  
**Premises Licence**

**LEIPRM1306**



Local Services & Enforcement  
Leicester City Council  
Phoenix House  
1 King Street  
Leicester  
LE1 6RN  
  
(0116) 4543040  
[licensing@leicester.gov.uk](mailto:licensing@leicester.gov.uk)

**THE OPENING HOURS OF THE PREMISES**

Description	Time From	Time To
Unrestricted	Midnight	Midnight

**WHERE THE LICENCE AUTHORISES SUPPLIES OF ALCOHOL WHETHER THESE ARE ON AND / OR OFF SUPPLIES**

- J. Supply of alcohol for consumption ON the premises only

Part 2

**NAME, (REGISTERED) ADDRESS, TELEPHONE NUMBER AND EMAIL (WHERE RELEVANT) OF HOLDER OF PREMISES LICENCE**

Dale Shane Murphy

26 Causeway Lane, Cropston, Leicester, LE7 7GD.  
[REDACTED]

**REGISTERED NUMBER OF HOLDER, FOR EXAMPLE COMPANY NUMBER, CHARITY NUMBER (WHERE APPLICABLE)**

**NAME, ADDRESS AND TELEPHONE NUMBER OF DESIGNATED PREMISES SUPERVISOR WHERE THE PREMISES LICENCE AUTHORISES THE SUPPLY OF ALCOHOL**

Hasnae MALKI



**PERSONAL LICENCE NUMBER AND ISSUING AUTHORITY OF PERSONAL LICENCE HELD BY DESIGNATED PREMISES SUPERVISOR WHERE THE PREMISES LICENCE AUTHORISES FOR THE SUPPLY OF ALCOHOL**

Licence No. LEIPRS4431

Issued by Leicester





Local Services & Enforcement  
Leicester City Council  
Phoenix House  
1 King Street  
Leicester  
LE1 6RN

(0116) 4543040  
[licensing@leicester.gov.uk](mailto:licensing@leicester.gov.uk)

**ANNEXES**

**Annex 1 - Mandatory conditions**

No supply of alcohol may be made under the premises licence -

- a) at a time when there is no designated premises supervisor in respect of the premises licence, or
- b) at a time when the designated premises supervisor does not hold a personal licence or his personal licence is suspended.

Every supply of alcohol under the premises licence must be made or authorised by a person who holds a personal licence.

The responsible person must ensure that staff on relevant premises do not carry out, arrange or participate in any irresponsible promotions in relation to the premises. In this paragraph, an irresponsible promotion means any one or more of the following activities, or substantially similar activities, carried on for the purpose of encouraging the sale or supply of alcohol for consumption on the premises-

- a) games or other activities which require or encourage, or are designed to require or encourage, individuals to-
  - i) drink a quantity of alcohol within a time limit (other than to drink alcohol sold or supplied on the premises before the cessation of the period in which the responsible person is authorised to sell or supplied alcohol), or
  - ii) drink as much alcohol as possible (whether within a time limit or otherwise);
- b) provision of unlimited or unspecified quantities of alcohol free or for a fixed or discounted fee to the public or to a group defined by a particular characteristic in a manner which carries a significant risk of undermining a licensing objective;
- c) provision of free or discounted alcohol or any other thing as a prize to encourage or reward the purchase and consumption of alcohol over a period of 24 hours or less in a manner which carries a significant risk of undermining a licensing objective;
- d) selling or supplying alcohol in association with promotional posters or flyers on, or in the vicinity of, the premises which can reasonably be considered to condone, encourage or glamorise anti-social behaviour or to refer to the effects of drunkenness in any favourable manner;
- e) dispensing alcohol directly by one person into the mouth of another (other than where that other person is unable to drink without assistance by reason of a disability).

The responsible person must ensure that free potable water is provided on request to customers where it is reasonably available.

The premises licence holder or club premises certificate holder must ensure that an age verification policy is adopted in respect of the premises in relation to the sale or supply of alcohol.

The designated premises supervisor in relation to the premises licence must ensure that the supply of alcohol at the premises is carried on in accordance with the age verification policy.

The policy must require individuals who appear to the responsible person to be under 18 years of age (or such older age as may be specified in the policy) to produce on request, before being served alcohol, identification bearing their photograph, date of birth and either-

- a) a holographic mark, or
- b) an ultraviolet feature.

The responsible person shall ensure that-

- a) where any of the following alcoholic drinks is sold or supplied for consumption on the premises (other than alcoholic drinks sold or supplied having been made up in advance ready for sale or supply in a securely closed container) it is available to customers in the following measures-
  - i) beer or cider: ½ pint;
  - ii) gin, rum, vodka or whisky: 25 ml or 35 ml; and
  - iii) still wine in a glass: 125 ml;
- b) these measures are displayed in a menu, price list or other printed material which is available to customers on the premises; and
- c) where a customer does not in relation to a sale of alcohol specify the quantity of alcohol to be sold, the customer is made aware that these measures are available.

A relevant person shall ensure that no alcohol is sold or supplied for consumption on or off the premises for a price which is less than the permitted price.

**Annex 2 - Conditions consistent with the operating schedule**

The licence holder will install, operate and maintain a CCTV system on the premises.

The licence holder will operate the Challenge 21 Scheme in relation to alcohol sales.

The licence holder will operate a zero tolerance police in respect of drugs and drunkenness.



Licensing Act 2003  
**Premises Licence**

**LEIPRM1306**



Leicester  
City Council

Local Services & Enforcement  
Leicester City Council  
Phoenix House  
1 King Street  
Leicester  
LE1 6RN

(0116) 4543040  
[licensing@leicester.gov.uk](mailto:licensing@leicester.gov.uk)

**ANNEXES continued ...**

No persons under the age of 18 will be admitted to the premises.

**Annex 3 - Conditions attached after a hearing by the Licensing Authority**

None.







Local Services & Enforcement  
Leicester City Council  
Phoenix House  
1 King Street  
Leicester  
LE1 6RN

(0116) 4543040  
[licensing@leicester.gov.uk](mailto:licensing@leicester.gov.uk)

## Premises Details

## POSTAL ADDRESS OF PREMISES, OR IF NONE, ORDNANCE SURVEY MAP REFERENCE OR DESCRIPTION

**Pyramid Lounge (The)**

8 - 10 Millstone Lane, Leicester, LE1 5JN.

## WHERE THE LICENCE IS TIME LIMITED THE DATES

Not applicable

## LICENSABLE ACTIVITIES AUTHORISED BY THE LICENCE

- an exhibition of a film
- a performance of live music
- any playing of recorded music
- a performance of dance
- entertainment of a similar description to that falling within a performance of live music, any playing of recorded music or a performance of dance
- provision of late night refreshment
- the supply of alcohol

## THE TIMES THE LICENCE AUTHORISES THE CARRYING OUT OF LICENSABLE ACTIVITIES

Activity (and Area if applicable)	Description	Time From	Time To
B. Exhibition of films (Indoors)	Unrestricted	Midnight	Midnight
E. Performance of live music (Indoors)	Unrestricted	Midnight	Midnight
F. Playing of recorded music (Indoors)	Unrestricted	Midnight	Midnight
G. Performance of dance (Indoors)	Unrestricted	Midnight	Midnight
H. Entertainment of a similar description to that falling within E, F, or G (Indoors)	Unrestricted	Midnight	Midnight
I. Late night refreshment (Indoors)	Unrestricted	11:00pm	5:00am
J. Supply of alcohol for consumption ON the premises only	Unrestricted	Midnight	Midnight





Leicester  
City Council

Local Services & Enforcement  
Leicester City Council  
Phoenix House  
1 King Street  
Leicester  
LE1 6RN

(0116) 4543040  
[licensing@leicester.gov.uk](mailto:licensing@leicester.gov.uk)

**THE OPENING HOURS OF THE PREMISES**

Description	Time From	Time To
Unrestricted	Midnight	Midnight

**WHERE THE LICENCE AUTHORISES SUPPLIES OF ALCOHOL WHETHER THESE ARE ON AND / OR OFF SUPPLIES**

- J. Supply of alcohol for consumption ON the premises only

**NAME, (REGISTERED) ADDRESS OF HOLDER OF PREMISES LICENCE**

Dale Shane Murphy

26 Causeway Lane, Cropston, Leicester, LE7 7GD.

**REGISTERED NUMBER OF HOLDER, FOR EXAMPLE COMPANY NUMBER, CHARITY NUMBER (WHERE APPLICABLE)****NAME OF DESIGNATED PREMISES SUPERVISOR WHERE THE PREMISES LICENCE AUTHORISES THE SUPPLY OF ALCOHOL**

Hasnae MALKI

**STATE WHETHER ACCESS TO THE PREMISES BY CHILDREN IS RESTRICTED OR PROHIBITED**

Restricted in accordance with the Licensing Act 2003.



DIMENSIONS ARE NOT TO BE SCALED FROM THIS DRAWING

THIS DRAWING IS COPYRIGHT

CONVULSED PROGRESS IS NOT TO BE USED TO BE ADDED WITHOUT THE EXPRESS  
PERMISSION OF THE PROPRIETOR

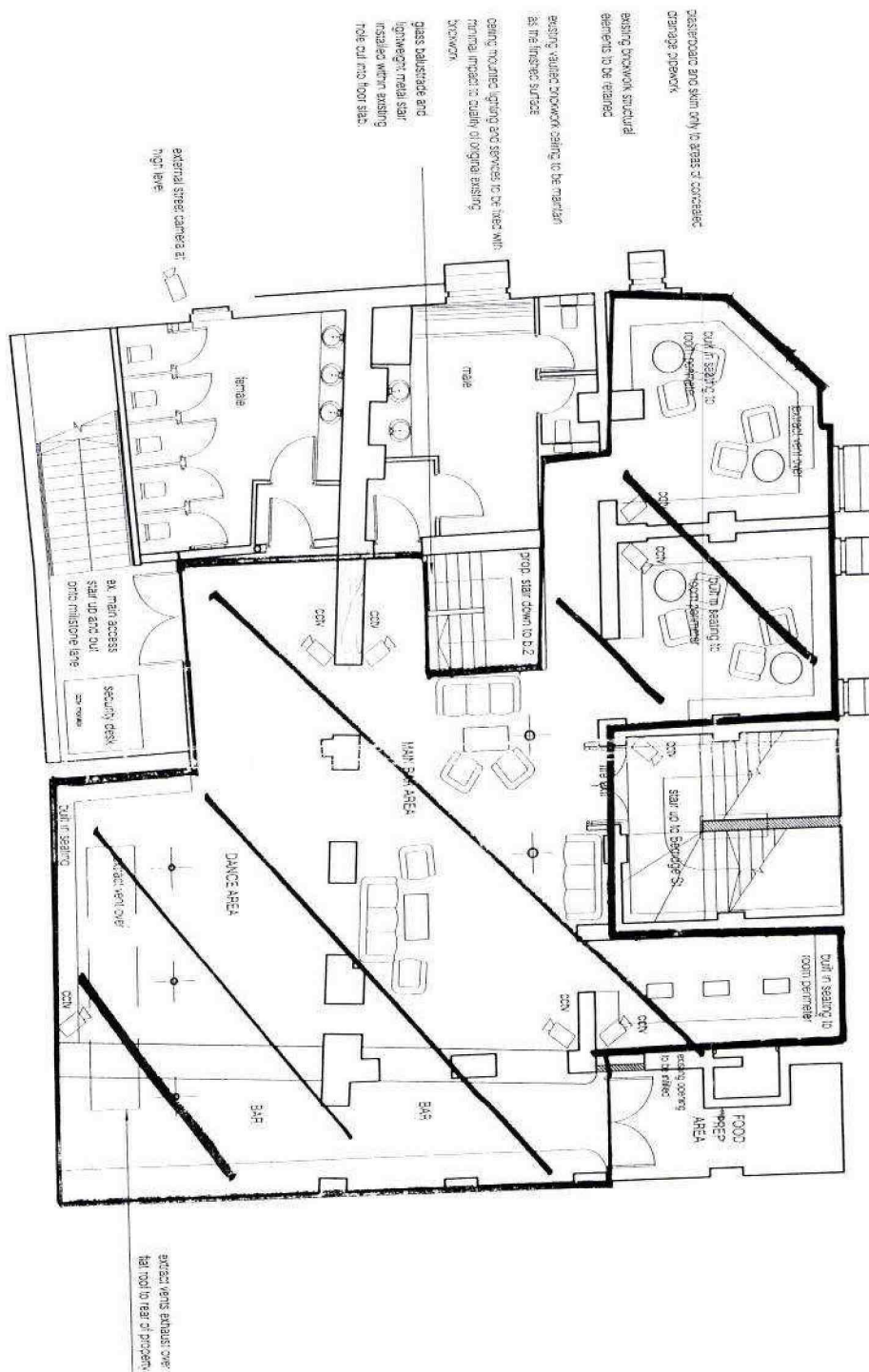

BASEMENT LEVEL 1

NEW BAR  
10-12 MILLSTONE LANE  
LECESTER  
WEST LONDON PROPERTIES

Scale	AS built	Location	2nd Floor	Room
1:100	0 A3	A10		09 SEPT 2001
DO40		003		A



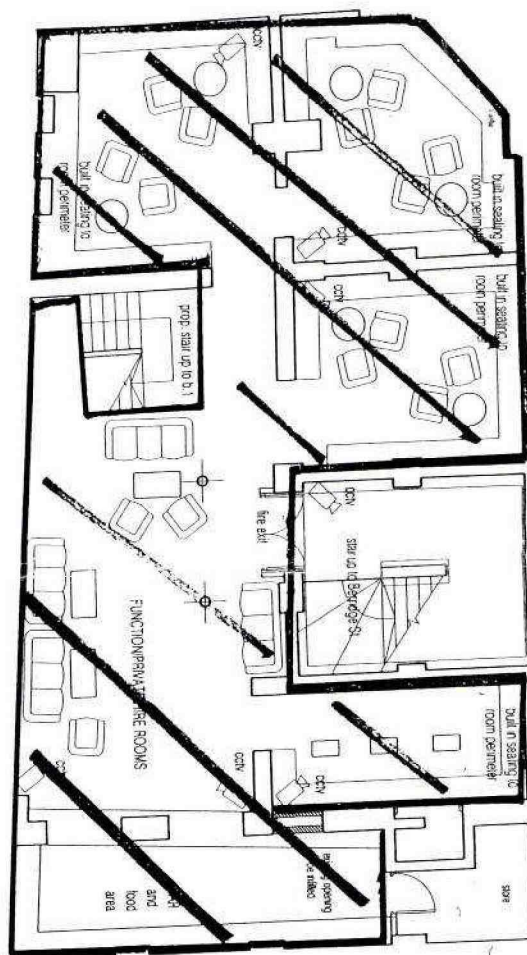

BASEMENT LEVEL 2

NEW BAR  
10-12 MILLSTONE LANE  
LEICESTER  
WEST LONDON PROPERTIES

Model	Job Sheet ID	Drawn by	Conf. Code	Doc. #
1:100		AJO		09 SEPT 2001
Drawn by	Drawn by	Drawn by	Drawn by	Drawn by
DO40	004			A

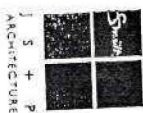

2) Given three sorted arrays  $A$ ,  $B$  and  $C$  of size  $N$ , find the maximum value of  $A[i] + B[j] + C[k]$  such that  $A[i] \leq B[j] \leq C[k]$ .

THIS DRAWING IS COPYRIGHTED BY  
DAVIDSONS AND IS NOT TO BE COPIED FROM THIS DRAWING  
WITHOUT PERMISSION OF DAVIDSONS AND IS NOT TO BE USED IN ANY MANNER THAT  
WOULD BE A VIOLATION OF THE COPYRIGHT ACT OF 1909.